

Verify First

Once arrested, a person may be highly motivated to alter their appearance or change their name during any stage of the criminal justice process. Given the disparate systems in use at the County Jail, Court and Probation Department, agencies are often times forced to rely upon a person's name as the only form of positive identification. FingerVerify accesses and utilizes fingerprints captured at the time of arrest in order to verify that the person being released from jail, appearing at court and/or probation is the same person that was arrested.

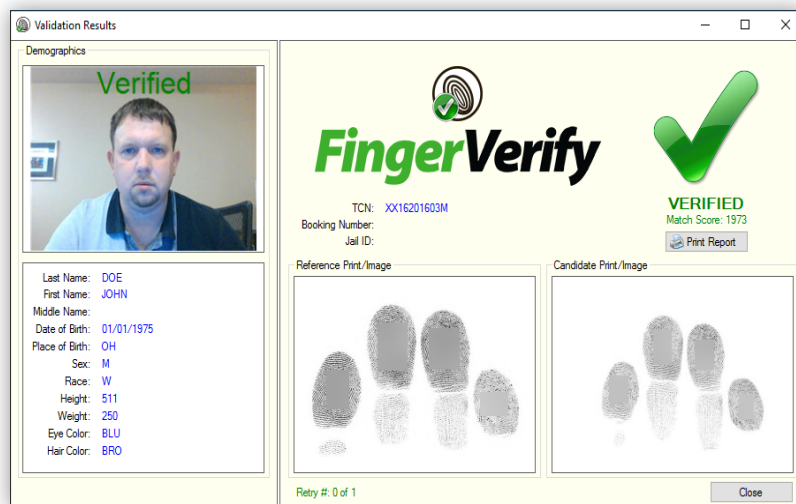

Everyday Benefits

- **Reduce agency liability:** Quickly verify that the person being released from custody is the same person that was arrested.
- **Improve efficiency:** Biometrically verify inmates within a facility, ensure the correct person is being released from jail, appearing at court or for probation.
- **Improve officer safety:** Rapidly verify that an inmate has not changed wristbands, ID's or jumpsuits in order to gain access to restricted areas.

System Highlights

- **Low cost:** Any ID Networks Livescan system can be upgraded to include FingerVerify.
- **Automated features:** Supports the use of barcode readers to quickly enter search criteria (name, TCN, Jail ID).
- **Easy to read results:** Users are presented with a green (verified) or red (no match) screen that indicates whether the captured prints match those that have been enrolled.
- **Multiple uses:** May be used for inmate release, prisoner movements, dispensing medication, court appearances, court ordered drug and/or alcohol testing locations and probation appearances.
- **Easy integration:** May be easily integrated with other systems to ensure data accuracy and improve workflow.
- **Supports multiple scanners:** FingerVerify supports multiple FBI certified scanners.
- **Regional use:** Fingerprint Archives can be searched by multiple criminal justice entities (courts, probation office, drug testing locations) that an arrested person may appear before.

The Verification Process



The Biometric Workflow

One to one fingerprint comparisons are performed to determine if the person appearing before a user is the same person that was arrested. This quick biometric process may be performed in rapid succession making it a perfect solution to use in high traffic areas where it is essential for users to verify an individual's identity.

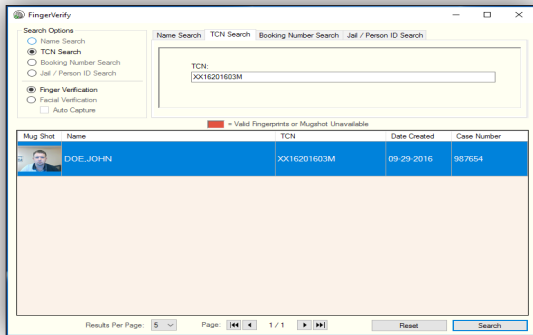

✓ Locate Prints

Fingerprints are stored in either the Livescan and/or fingerprint archive and can be accessed through an easy to use search screen. Automated searches can be performed using a barcode reader or users can perform manual searches using a full name, partial name, date of arrest, or other unique number. Search results include the arrestee's demographic information as well as copy of their mugshot photo.



✓ Collect Prints

Only the highest quality fingerprints in a database are used for the one to one fingerprint comparisons. FingerVerify utilizes automated FBI certified fingerprint scanners in order to quickly and easily obtain quality fingerprints from the person appearing in front of the user.

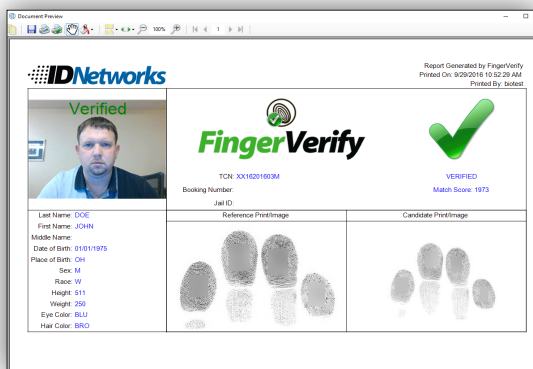

✓ Verify Results

Easy to read results are displayed on the screen for users to view. The result of each fingerprint comparison is logged into a database file. Users are also given the option to print a copy of the results for their own records.